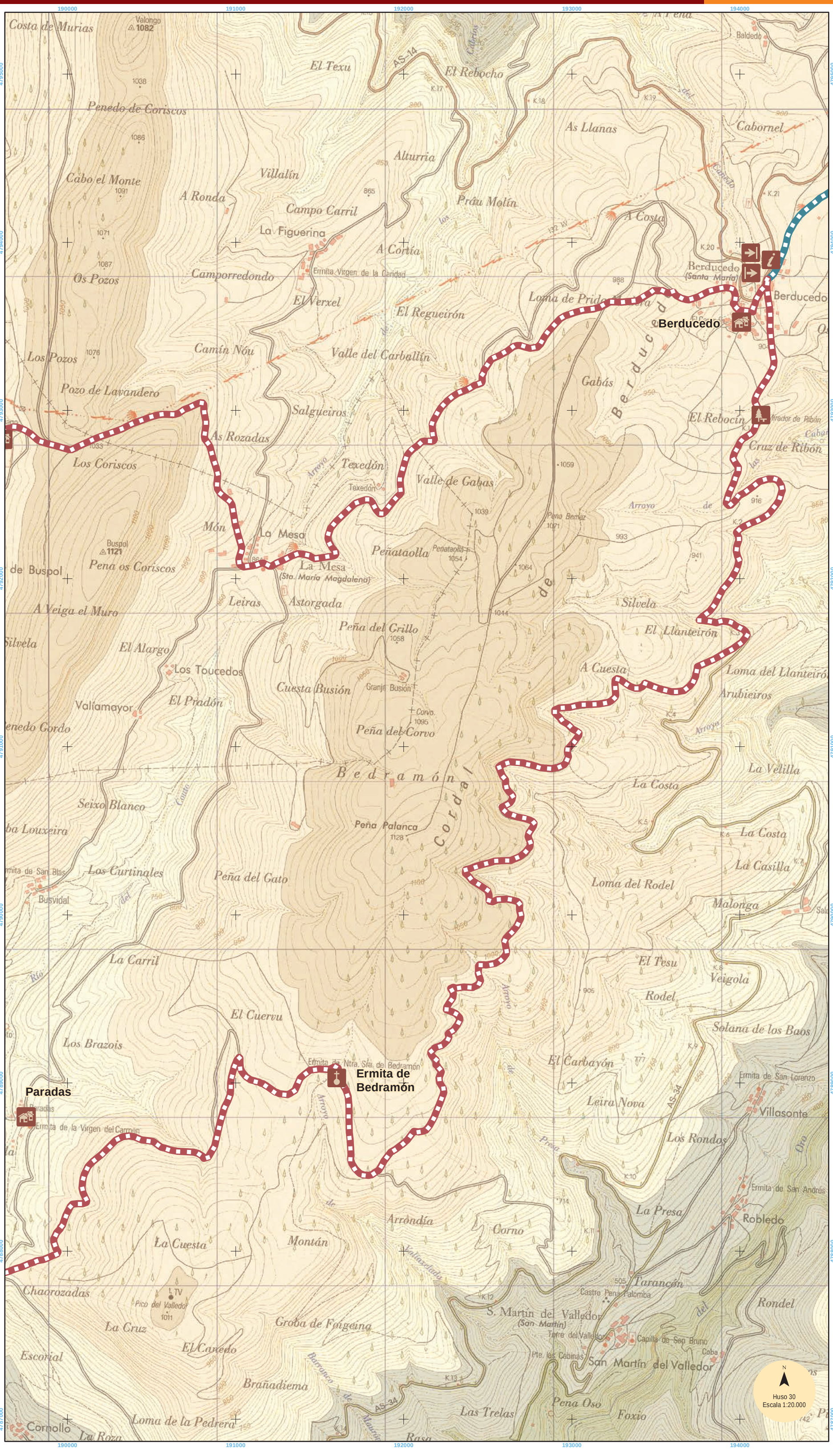
Berducedo
Ermita de Bedramón
Paradas
Huso 30
Escala 1:20.000